ROYAL BOROUGH OF GREENWICH

Greenwich Management Team

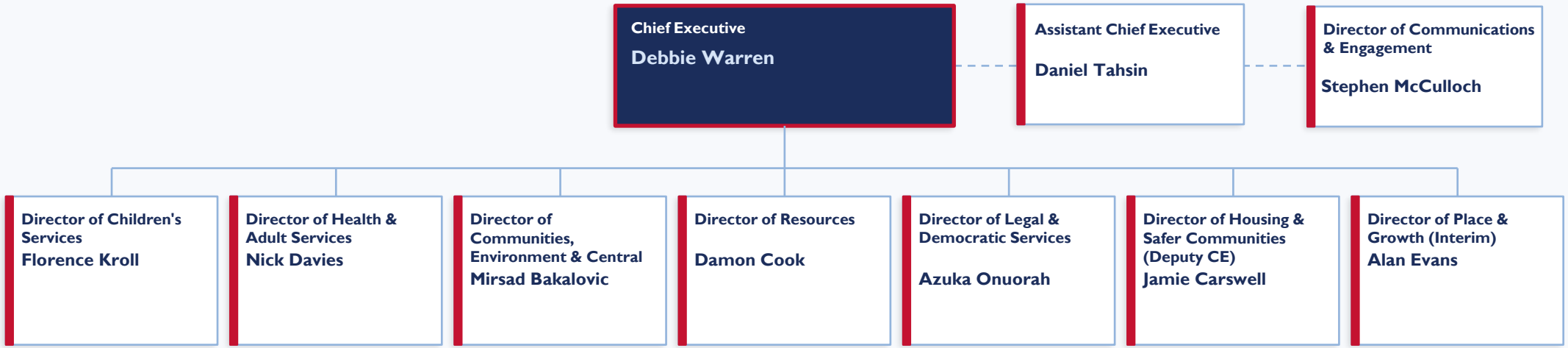

ROYAL borough of GREENWICH

Environment and Schools' Resilience

ROYAL BOROUGH OF GREENWICH

Children's Services

Director of Children's Services
Florence Kroll

Deputy Director of Children's Services
Safeguarding, MASH, Permanence & LAC, Care Leavers, Fostering & Adoption, Early Help, Youth Offending, LADO, CP & IRO

- **Strategic Lead Family Help**
- **Strategic Lead Corporate Parenting**
- **Strategic Lead MACPT and Quality of Practice**
- **Strategic Lead Adolescent Wellbeing and Safeguarding & Youth Justice Service**

Integrated Commissioning Director for Children's Services
Integrated Commissioning

Assistant Director Quality Improvement
Quality Improvement, Resilience and Learning

Senior Assistant Director Inclusion, Learning & Achievement
SEN, Education Achievement, Admissions, Place Planning, Ed. Psychologists, Direct Services to Schools

- **Strategic Lead for Place, Environment and Schools' Resilience**
- **Strategic Lead SEND & Vulnerable Learners**

ROYAL borough of GREENWICH

ROYAL BOROUGH OF GREENWICH

Health & Adult Services

ROYAL borough of GREENWICH

Communities, Environment & Central

Director of Communities, Environment & Central / Managing Director GSP/GSS

Mirsad Bakalovic

Assistant Director of Transportation & Sustainability

Transportation, Sustainability, Parking Services, Highways, Flood Risk Management

Assistant Director of Environment & Leisure

Parks, Estates & Open Spaces, Sport, Libraries & Leisure, Street Services, Fleet & Waste Strategy, Bereavement Services, Mortuary, Crematorium

Assistant Director, Creative & Central Services

Electoral Services & Registrars, Commercial Services, Events, Emergency Planning, Business Continuity, Culture, Information Safety , Corporate Services (Complaints, FOIs, Data Protection, H&S)

Separate Entities: Chief Operations Officer GSP/GSS Ltd

ROYAL borough of GREENWICH

Resources

Director of Resources
Damon Cook

Director of Finance (Deputy s151 Officer)

Assistant Director HR & OD
- Data & Management Information
- HR & OD
- Policy, Projects & Strategy
- Resourcing
- Workforce Development

Head of Advice & Benefits (interim role)
- Assessment & Appeals
- Benefits Advice
- Greenwich Supports
- Policy
- Welfare Rights

Senior Assistant Director – Digital, Operations & Access
- Customer Services
- Data
- Delivery
- Digital Health and Care
- Product, Technology

Head of Audit
- Anti Fraud
- Financial Governance
- Insurance
- Internal Audit

Head of Business Partnership
- Departmental Partnering

Head of Corporate Finance
- Partnering & Investment
- Stewardship & Accountability

Head of Procurement
- Contracts and Strategy
- Procurement & Social Value

Assistant Director of Operations
- Client management (GSP/GSS), Payments. Payroll, Pensions . Administration, Purchasing, Revenues (Council Tax, Business Rates and Corporate Debt)

ROYAL borough of GREENWICH

Legal & Democratic Services

Director of Legal & Democratic Services

Azuka Onuorah

Head of Legal Services

Legal Services, Corporate Governance and Democratic Services

ROYAL borough of GREENWICH

ROYAL BOROUGH OF GREENWICH

Housing & Safer Communities

Director of Housing & Safer Communities (Deputy Chief Executive)
Jamie Carswell

Senior Assistant Director Repairs & Investment

Repairs, Building Safety & Compliance, Strategic Asset Management, Housing Capital Programme, Energy & Sustainability

Assistant Director Community Safety & Environmental Health

Community Safety & Integrated Enforcement, Public Protection, Consumer Standards, Private Housing & Environmental Standards

Assistant Director Housing Needs & Tenancy

Housing Inclusion & Support, Homelessness, Housing Allocations, Disability Home Improvement, Tenancy Services, Sheltered Housing, Home Ownership

Director of Digital Greenwich

Smart City Strategy, DG Cities, DG Connect

Head of Housing Strategy & Insight

ROYAL borough of GREENWICH

ROYAL BOROUGH OF GREENWICH

Place & Growth

Director of Place & Growth

Alan Evans

Development & Regeneration Director

Development and Regeneration

Assistant Director Economy & Skills

Economic Skills & Initiatives, GLLaB, Business, Employment & Skills, Funding & Performance Management

Assistant Director Planning & Building Control / Chief Planning Officer

Enforcement & Appeals, Building Control, Planning (Major Developments), Planning Policy

Assistant Director Capital Delivery & Investment

Schools Programmes, Corporate Programmes, Maintenance (Responsive & Cyclical) & Contract Management

Assistant Director of Development & Property

Assistant Director of Regeneration & Estate Renewal

Regeneration Delivery, Property Disposals, Valuation & Assets, Property Strategy, Housing New Supply

ROYAL borough of GREENWICH